



---

# Microsoft Forefront Unified Access Gateway 2010 and SendQuick ConeXa One-time- Password Configuration Guide

---

*Prepared by*

**TalariaX Pte Ltd**  
76 Playfair Road  
#08-01 LHK2  
Singapore 367996  
Tel: 65-62802881  
Fax: 65-62806882

# MICROSOFT FOREFRONT UNIFIED ACCESS GATEWAY (UAG) 2010 AND SENDQUICK CONEXA ONE TIME PASSWORD CONFIGURATION GUIDE

## 1.0 INTRODUCTION

This document is prepared as a guide to configure Microsoft Forefront Unified Access Gateway 2010 (UAG ) to run with SendQuick Conexa for One-time-password via SMS.

The pre-requisite is that SendQuick Conexa OTP server is configured with RADIUS on port 1812. Ensure that both applications are using the same port for radius.

## 2.0 CONEXA CONFIGURATION

### 2.1 Client Configuration

To create a new client, Go to Configuration -> Client Configuration -> New Client

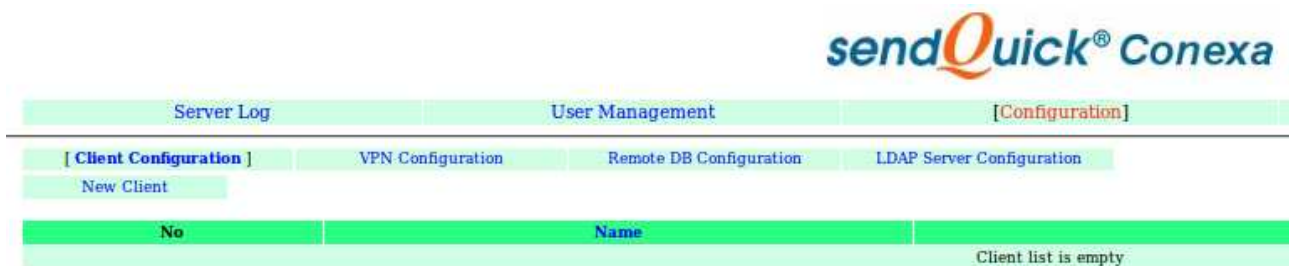

#### 2.1.1 Add New Client

|                  |                                     |
|------------------|-------------------------------------|
| Radius Server IP | IP address of the UAG.              |
| Name             | Short name of the radius client.    |
| Secret           | Shared secret of the radius client. |

[Configuration]

---

**Edit Client**

Radius Server IP

Name

Secret

## 2.2 VPN Configuration

To create a new VPN, Go to Configuration -> VPN Configuration -> New VPN

*sendQuick® Conexa*

---

[Server Log](#)     [User Management](#)     [\[Configuration\]](#)

---

[Client Configuration](#)     [\[ VPN Configuration \]](#)     [Remote DB Configuration](#)     [LDAP Server Configuration](#)

[New VPN](#)

| No                | Name | NAS IP | Description | Authentication Type |
|-------------------|------|--------|-------------|---------------------|
| VPN list is empty |      |        |             |                     |

### 2.2.1 Add New VPN

|                       |  |
|-----------------------|--|
| NAS-IP                | 127.0.0.1  |
| Name                  | Unique name of this VPN.   |
| Description           | Description of this VPN. For reference only.   |
| Authentication Type   | Two Factor Access Challenge  |
| Authentication Server | LDAP Authentication through LDAP server such as Active Directory or OpenLDAP. Select LDAP server from list, which are predefined in LDAP Server Configuration page.                            |
| User Contact List     | Check on 'Same as authentication server' to use the same user list in authentication server.<br>LDAP: Select from a list of predefined LDAP servers. Mobile and email attributes are required. |

**Edit VPN**

|   |  |  |
|---|--|--|
| NAS-IP  | <input type="text" value="127.0.0.1"/>   | <input checked="" type="radio"/> NAS-IP-Address <input type="radio"/> NAS-Identifier |
| Name  | <input type="text" value="UAG"/>   |  |
| Description                                       | <input type="text" value="UAG"/>   |  |
| Authentication Type                               | Two Factor Access Challenge  |  |
| Authentication Server                             | LDAP   |  |
| <b>LDAP Server Configuration (Authentication)</b> |  |  |
| Return Option                                     | <input checked="" type="checkbox"/> Return LDAP group as Filter-Id (11)<br><input checked="" type="checkbox"/> Return LDAP group as Class (25)                                     |  |
| Server  | AD   |  |
| OTP Prompt Message (Access Challenge)             | <input type="text" value="Enter OTP:"/><br><small>^M = Mobile number , ^E = Email address</small>  |  |
| OTP Type  | One Time PIN (OTP)   |  |
| OTP Method  | SMS  |  |
| OTP Length  | 4 <input type="radio"/> Numeric Only <input type="radio"/> Alphanumeric  |  |
| One Time PIN Validity Period                      | 5 minutes  |  |
| Message Template                                  | <input type="text" value="sendQuickConexa One Time password: ^P Expire in: ^E mins"/><br><small>^P = OTP token , ^E = Validity period (in minutes) , ^D = Date , ^T = Time</small> |  |
| Message Mode                                      | Normal Text  |  |
| User Contact List                                 | <input checked="" type="checkbox"/> Same as authentication server  |  |
| <b>LDAP Server Configuration (Contact List)</b>   |  |  |
| Attribute Name                                    | <input type="text" value="Mobile"/> (Mobile)   |  |
|   | <input type="text" value="Email"/> (Email)   |  |
|   | <input type="button" value="Submit"/>  | <input type="button" value="Reset"/>   |

## 2.3 LDAP Server Configuration

Configuraion -> LDAP Server Configuration -> New LDAP Server



Navigation menu: Server Log, User Management, [Configuration]

Sub-menu: Client Configuration, VPN Configuration, Remote DB Configuration, [LDAP Server Configuration]

Sub-sub-menu: New LDAP Server

| No                        | Name | Description | IP 1 | IP 2 | Login Mode |
|---------------------------|------|-------------|------|------|------------|
| LDAP Server list is empty |      |             |      |      |            |

### 2.3.1 Add New LDAP Server

|                                 |  |
|---------------------------------|--|
| Name                            | Unique name for LDAP server, which will be used as identifier in VPN configuration . |
| Description                     | For reference only.  |
| Server 1 & Port                 | LDAP Server IP and port number. LDAP default port : 389                              |
| Server 2 & Port                 | LDAP Server IP (Backup/Secondary) and port number. LDAP default port : 389           |
| Service Account Name & Password | Valid login name & password, which will be used for binding and searching.           |
| Login Mode                      | [Display Name   Login ID   Email]<br>Type of login ID for this LDAP server.          |
| Base DN                         | Base DN of the location of user list in LDAP.  |
| Domain                          | Windows login domain for the user, apply to AD only.                                 |

[Configuration] [Logout](#)

---

**Edit LDAP Server**

|  |   |   |
|--|---|---|
| Name   | <input type="text" value="AD"/>                             |   |
| Description  | <input type="text" value="AD"/>                             |   |
| Server 1   | <input type="text" value="192.168.1.101"/>                  | Port <input type="text" value="389"/>               |
| Server 2   | <input type="text"/>  | Port <input type="text"/>                           |
| Type   | Active Directory  |   |
| Service Account Bind DN  | <input type="text" value="conexaadmin"/>                    | <input type="button" value="Test Service Account"/> |
| Service Account Password   | <input type="password" value="*****"/>                      |   |
| Login Mode   | Login ID  |   |
| Base DN  | <input type="text" value="dc=mail,dc=sendquickasp,dc=com"/> |   |
| Domain   | <input type="text" value="mail"/>                           |   |
| <input type="button" value="Submit"/> <input type="button" value="Reset"/> |   |   |

## 3.0 Configuring Microsoft Forefront Unified Access Gateway 2010

### 3.1 Click Authentication and Authorization Servers

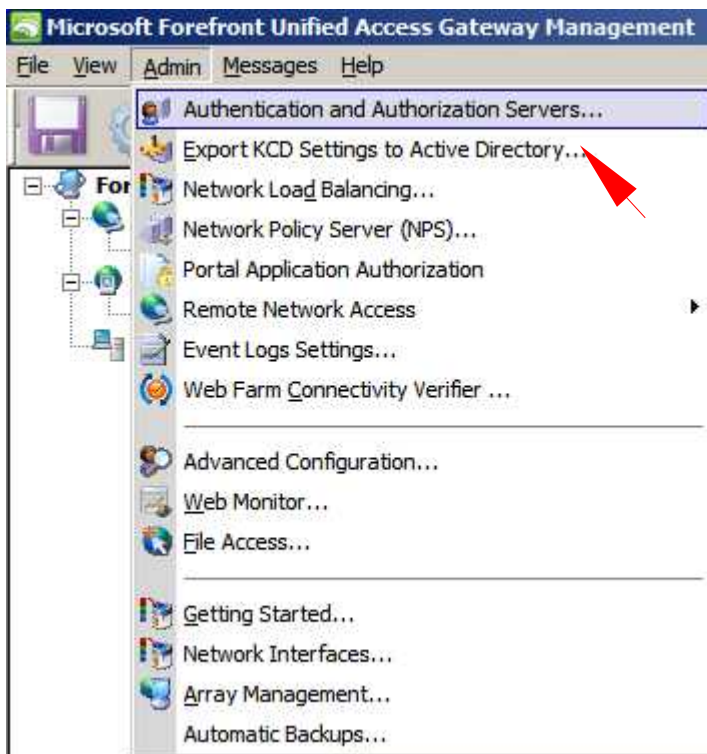

### 3.2 Click Add

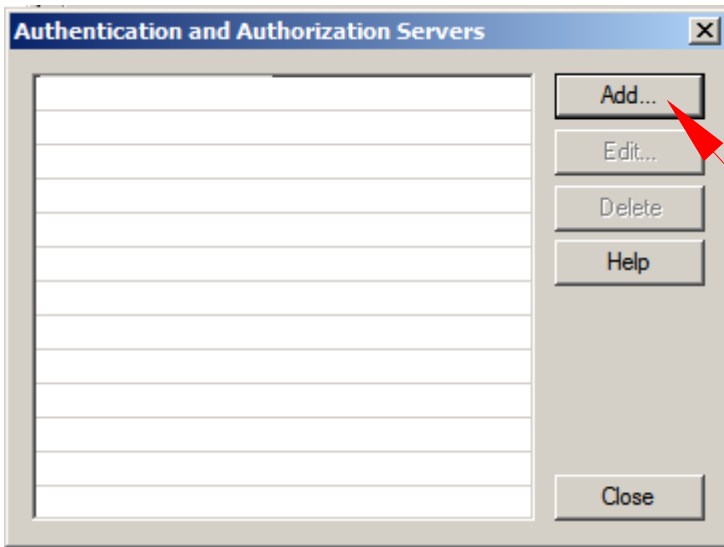

### 3.3 In the Server type list, Click RADIUS.

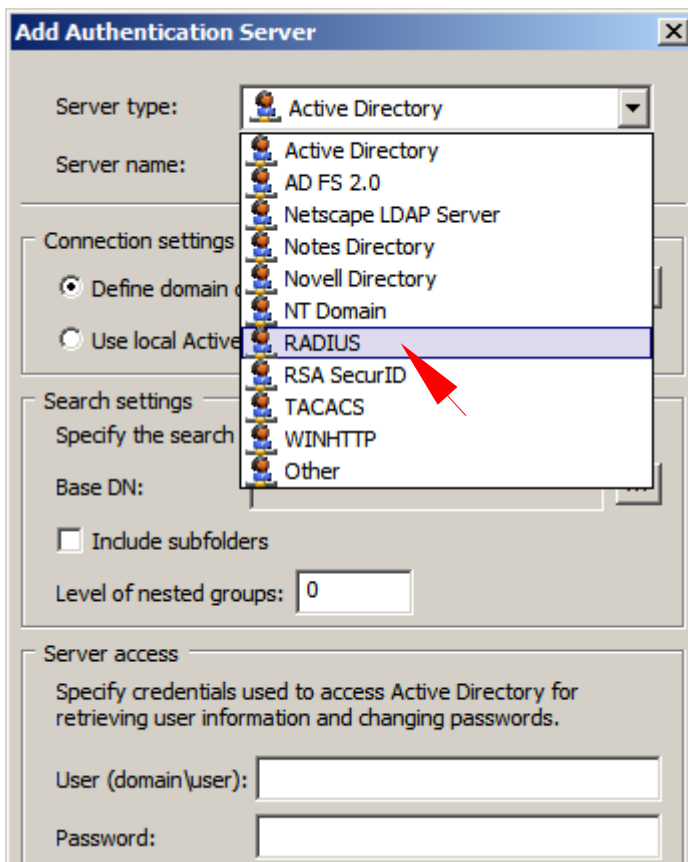

### 3.4 On the Add Authentication Server dialog box, configure the following server settings:

|                                 |                                       |
|---------------------------------|---------------------------------------|
| Server name                     | Name of the server, e.g Conexa100     |
| IP address/host                 | IP address of sendQuick Conexa        |
| Port                            | 1812                                  |
| Secret key                      | Shared secret of the sendQuick Conexa |
| Support challenge-response mode | Select this option                    |

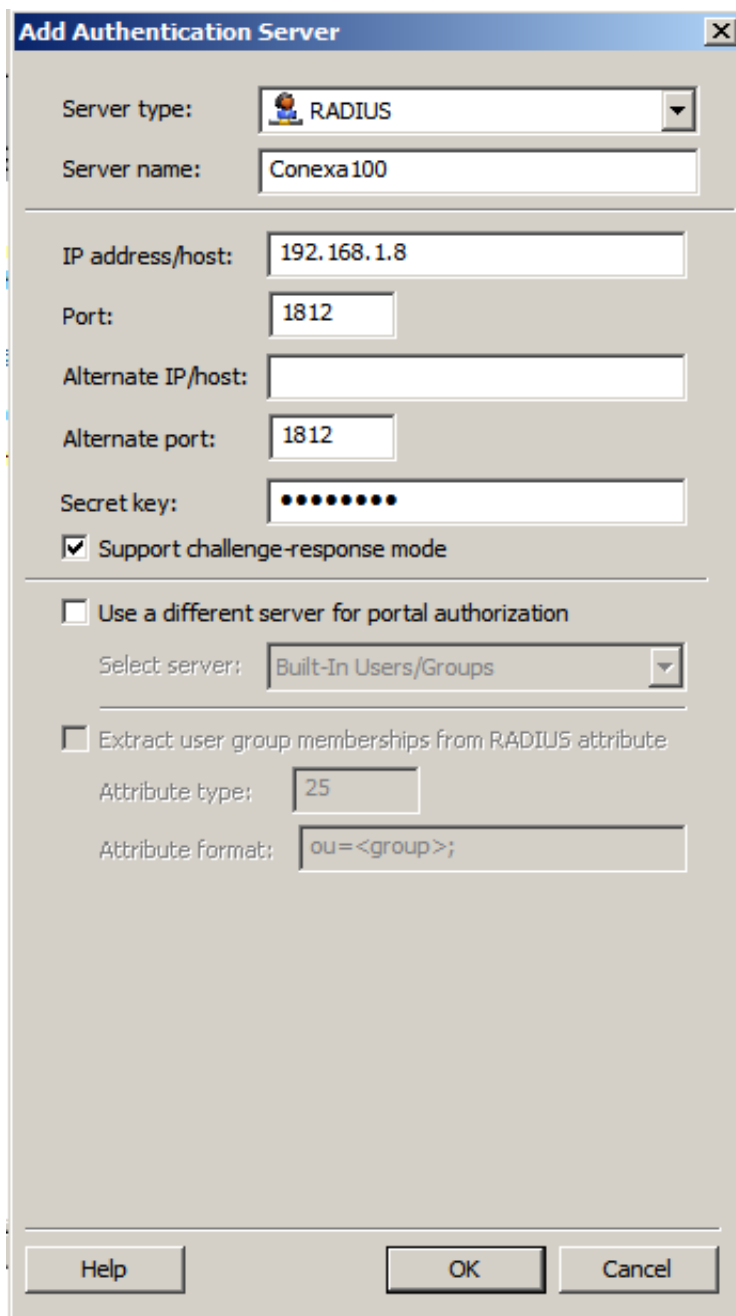



**3.5 Click on the “Configure” button to change the authentication scheme.**

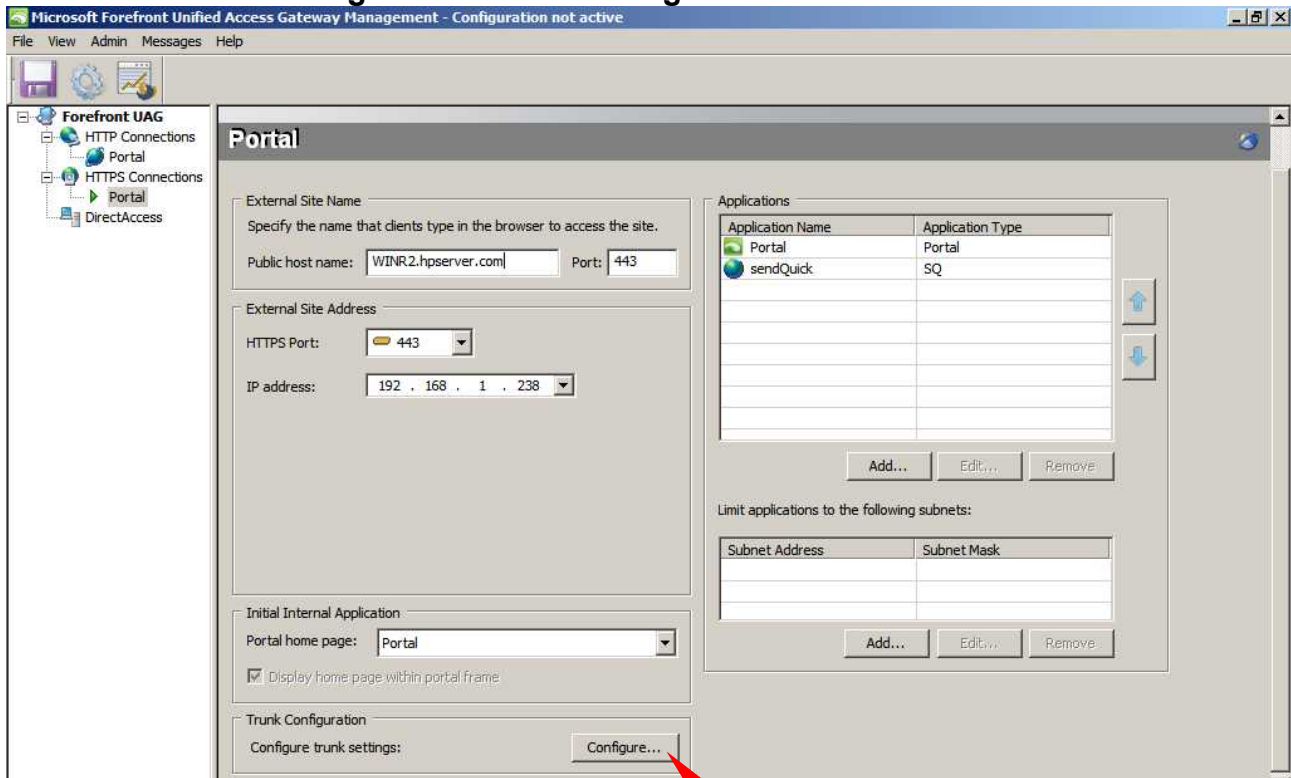

**3.6 Go to Authentication tab, select “Require users to authenticate at session logon”.Then, Select “Add”.**

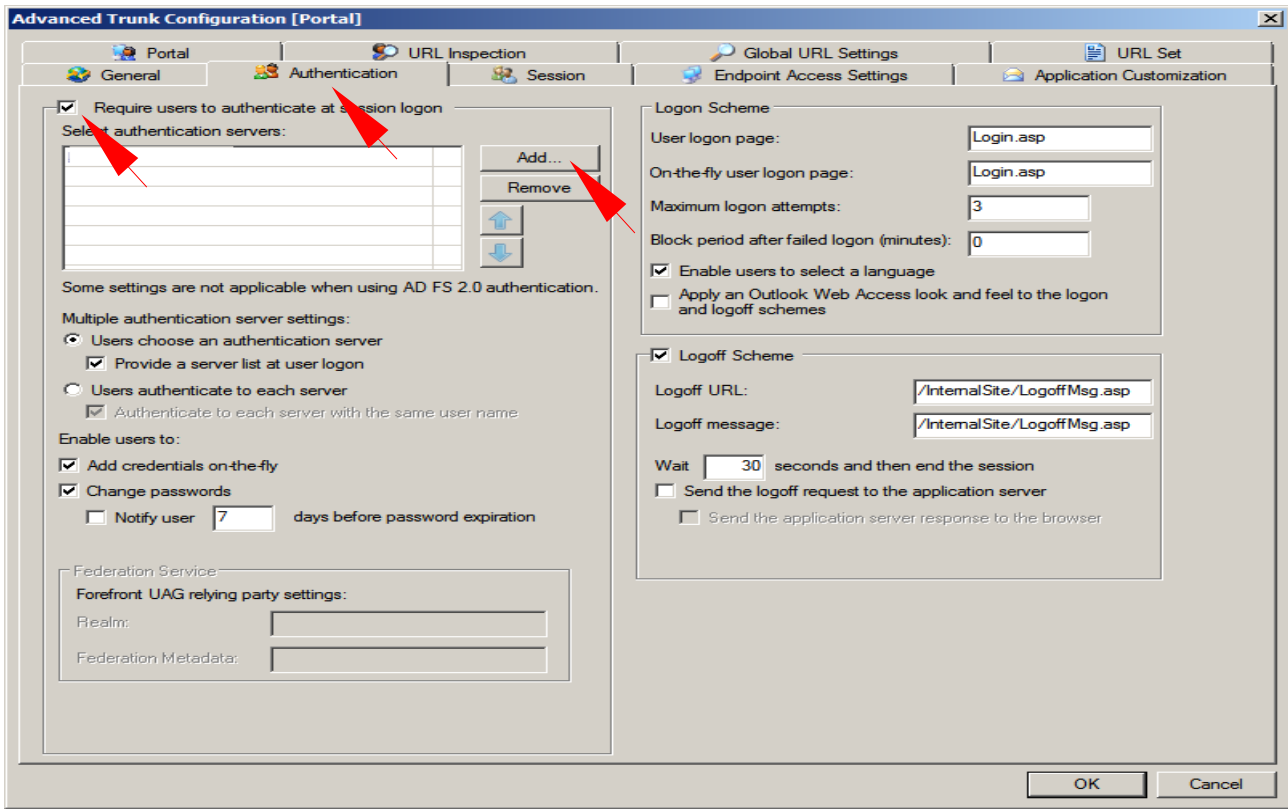

### 3.7 Select Conexa Server.

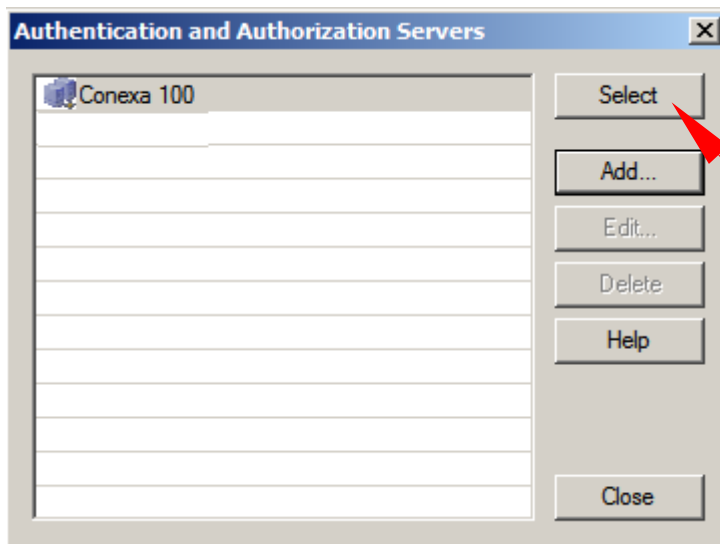

### 3.8 Save and activate the configuration.

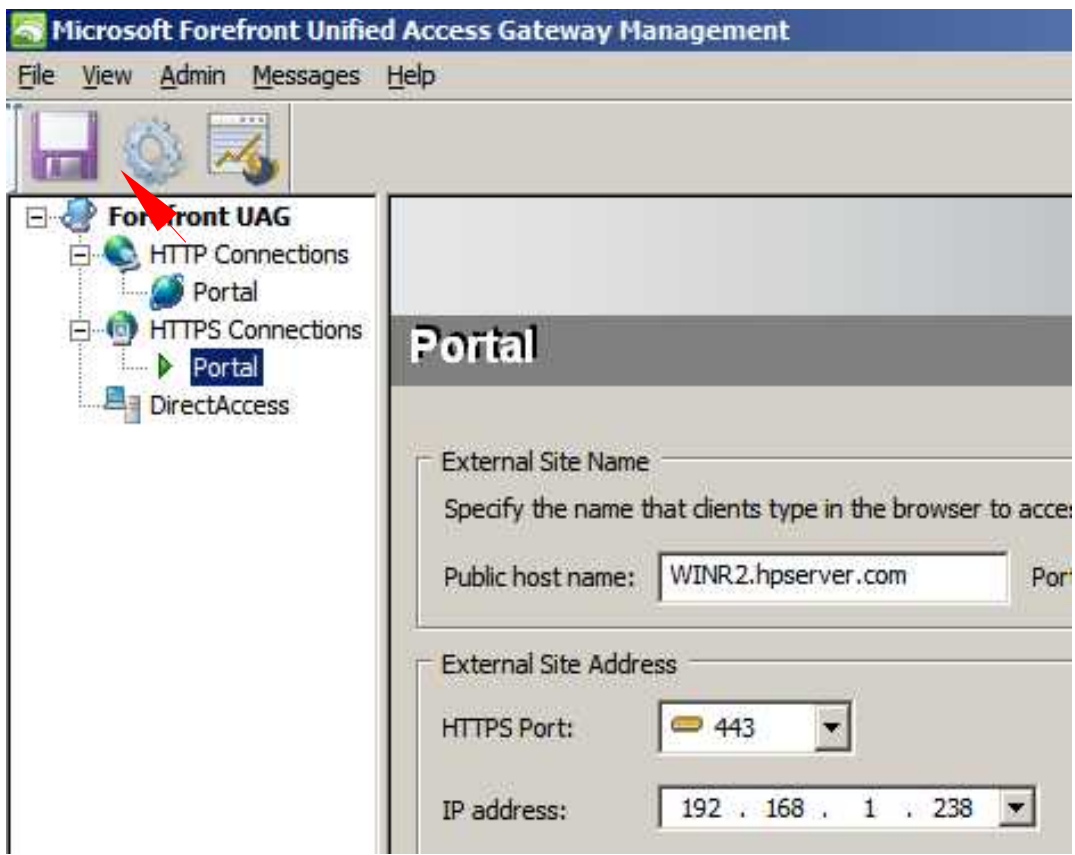

## 4.0 Testing

### 4.1 Enter user name and password, click “Log On” button.



The screenshot shows a web portal titled "Application and Network Access Portal". It features a "Log On" section with three input fields: "User name:" containing "thet", "Password:" with four dots, and "Language:" set to "English (en-US)". A "Log On" button is positioned below these fields. At the bottom of the page, there is a disclaimer: "This site is intended for authorized users only. If you experience access problems contact the [site administrator](#)." and a copyright notice: "© 2010 Microsoft Corporation. All rights reserved. [Terms and Conditions](#)."

### 4.2 You will receive a one-time password to your mobile phone.



### 4.3 Enter the one-time password and click the “Log On”.

